

PROPOSED RESIDENTIAL BUILDING AT P.NO: 6, S.NO: 5/17, JAMBULI VILLAGE, THANDAYARPET TALUK, CHENNAI 6TH STREET.

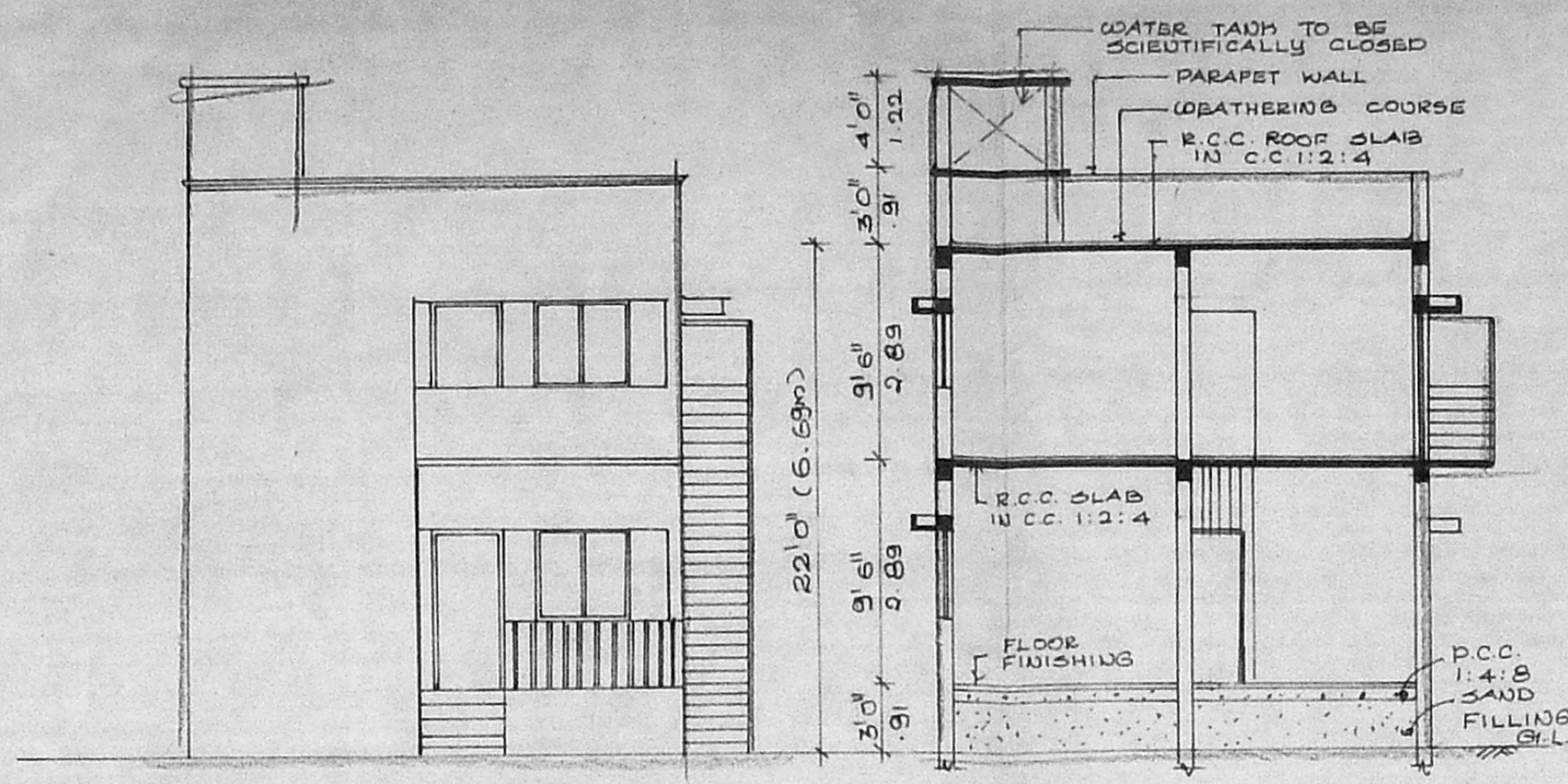

ELEVATION

SECTION-AA

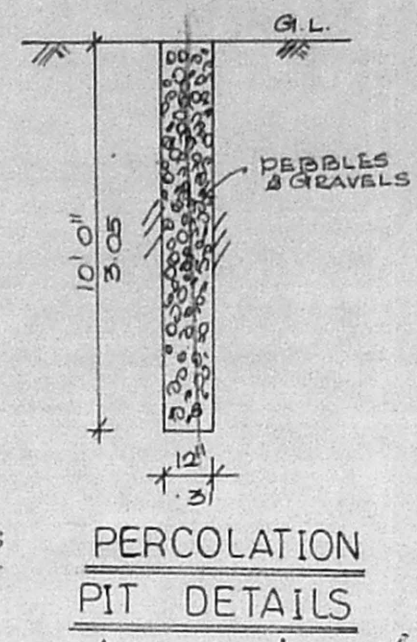

PERCOLATION PIT DETAILS

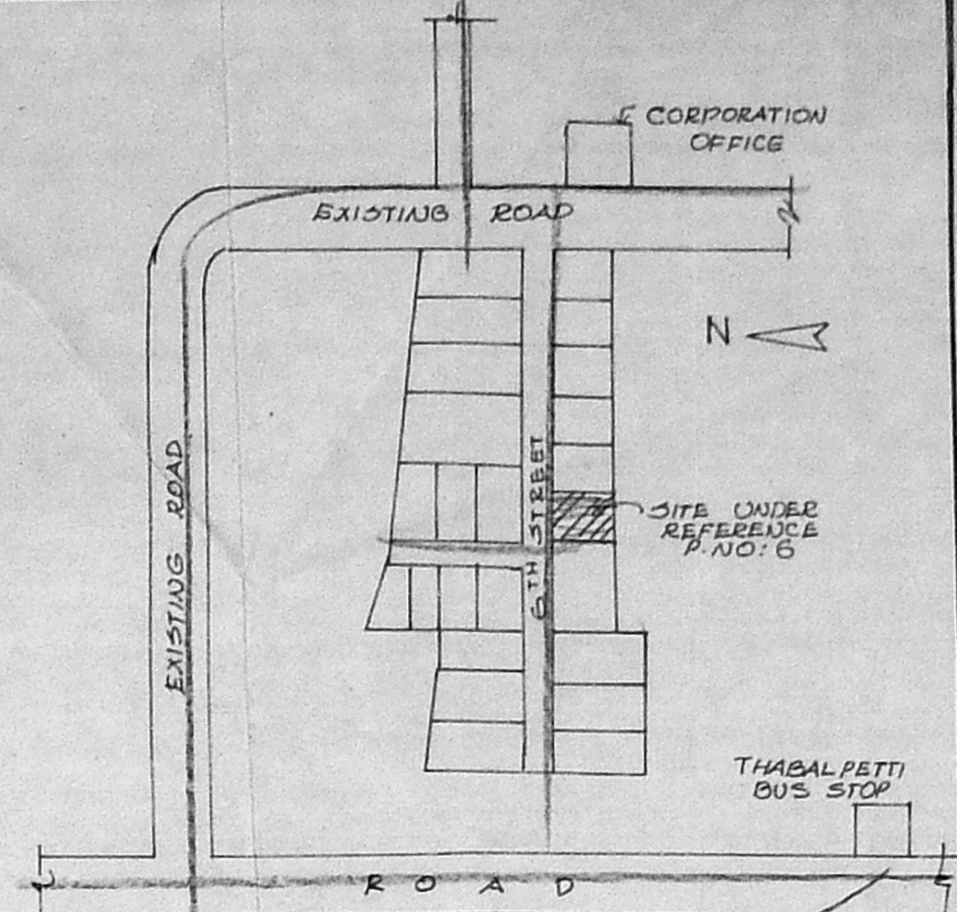

KEY PLAN

(NOT TO SCALE)

A/27389/196/2000

Planning Permit No. _____
APPROVED
 SUBJECT TO THE CONDITIONS IN THIS OFFICE LETTER
 No. A1/33459/2009. Date: 11.2.11
 FOR MEMBER SECRETARY
 CHENNAI METROPOLITAN DEVELOPMENT AUTHORITY
 CHENNAI - 600 003.

JOINERY DETAILS:

D1 - DOOR	- 3'3" x 7'0"
D2 - DOOR	- 3'0" x 7'0"
D3 - DOOR	- 2'6" x 7'0"
GD - GRILL DOOR	- 2'6" x 7'0"
W - WINDOW	- 4'0" x 4'0"
W1 - WINDOW	- 3'0" x 4'0"
V - VENTILATOR	- 3'0" x 2'0"

AREA DETAILS:

PLOT AREA = 1809 (51.57) SQ. FT. (167.84 SQ. M)
 PROPOSED:
 GROUND FLOOR AREA = 832.5 SQ. FT. (77.31 SQ. M)
 FIRST FLOOR AREA = 458.5 SQ. FT. (42.61 SQ. M)
 TOTAL AREA = 1291.0 SQ. FT. (119.92 SQ. M)
 PLOT COVERAGE = 46%
 F.S.I. = 0.71

COLOUR INDEX:

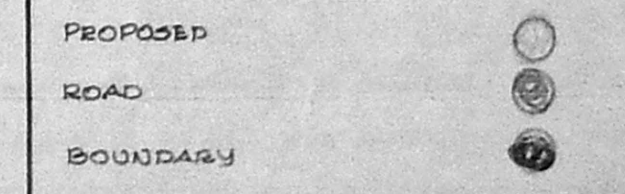

K. Of
 (S-THIRUVANAMA SAMBANDA MURTHI)
 OWNER

S. Durai Pandian
S. DURAI PANDIAN,
 B.E., A.M.I.S.E., F.I.V., F.I.I., Arch,
 Chartered Engineer, Valuer, Industrial
 Registered Architect, Temple Engineer
 Licenced Surveyor, Corporation of Madras.
 14, 'Sri Vinayak' Kilpauk Garden Colony
 Madras-600 010. Ph. No: 012033. Off: 026736

LICENSED SURVEYOR

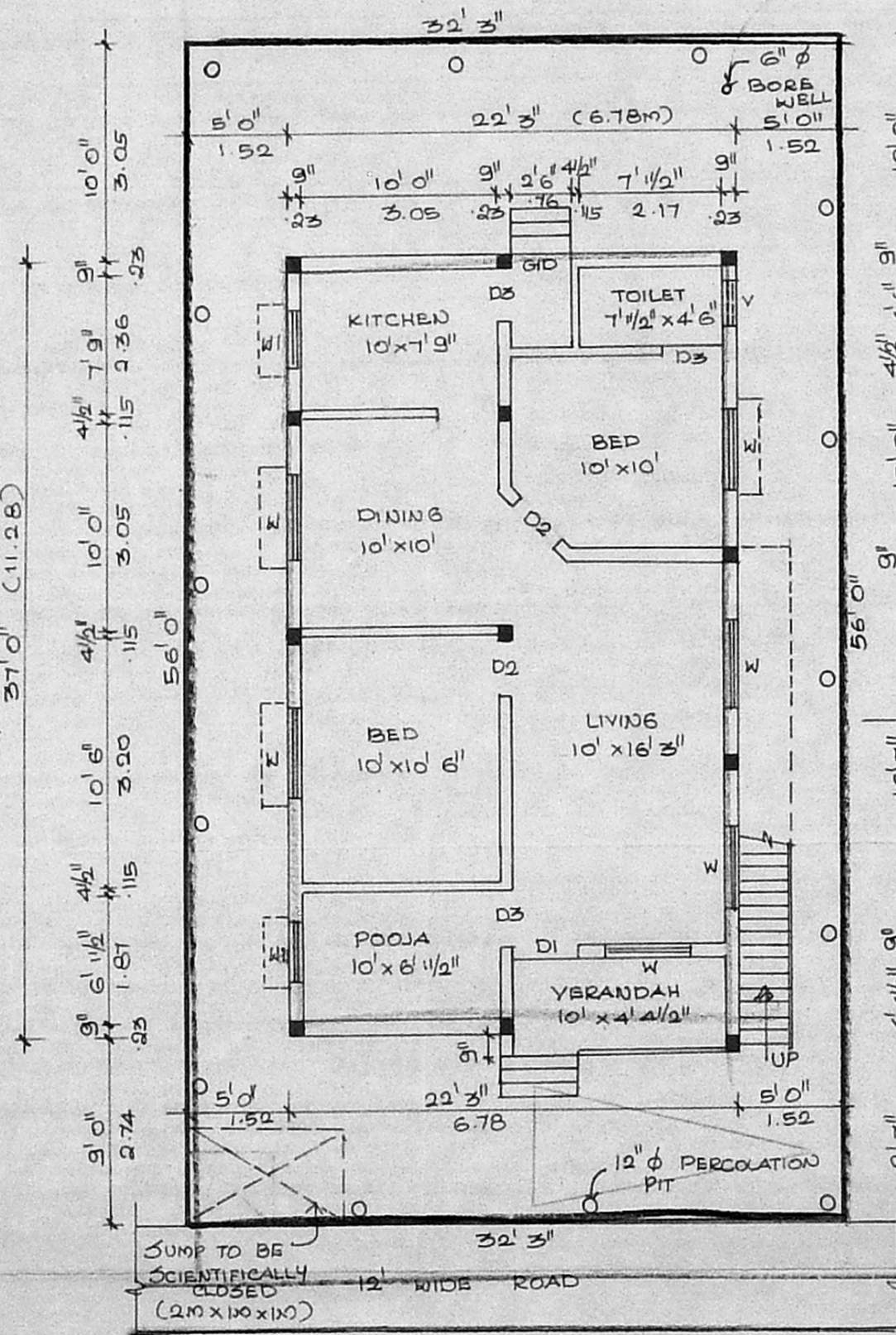

SITE CUM GROUND FLOOR PLAN

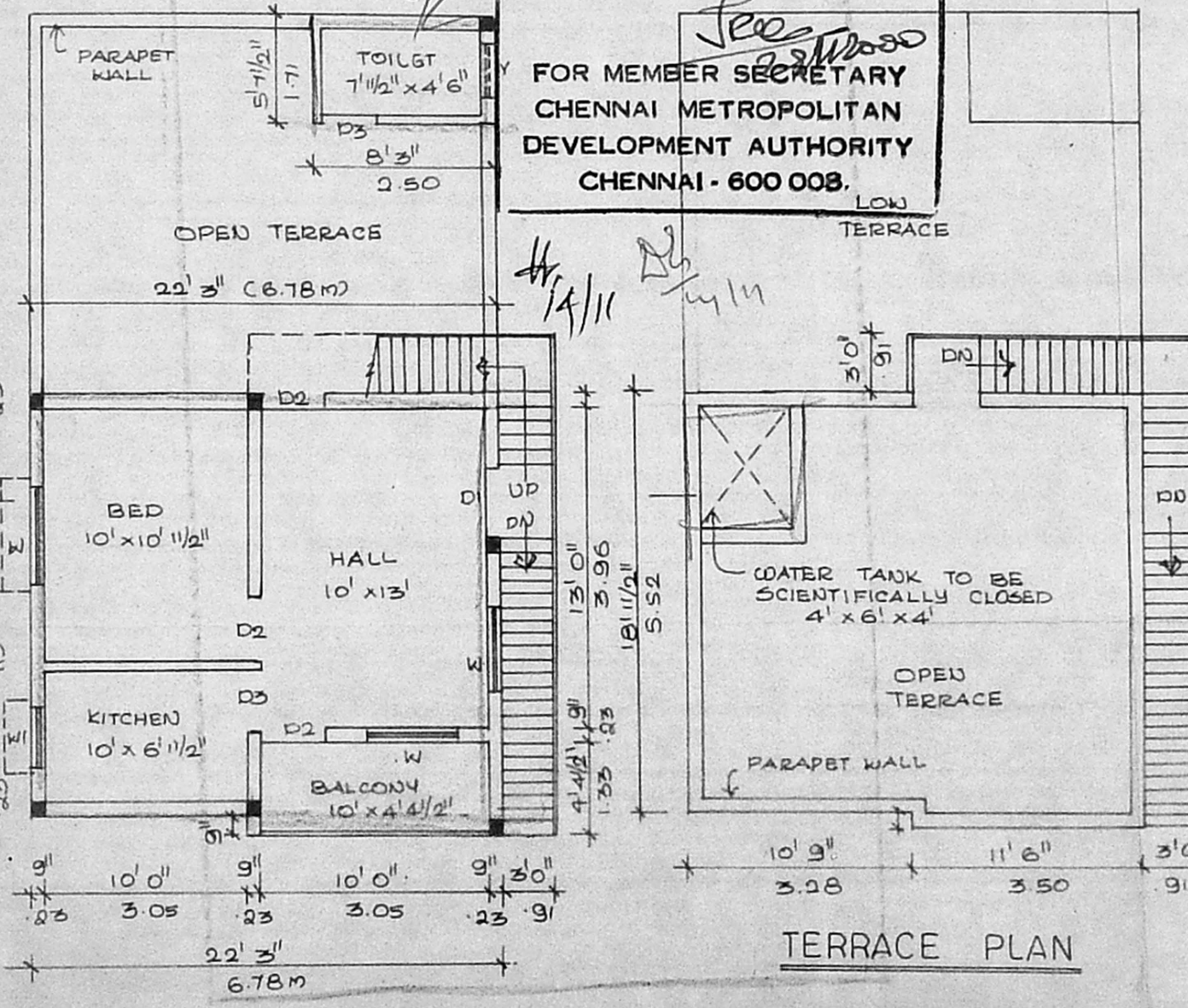

FIRST FLOOR PLAN

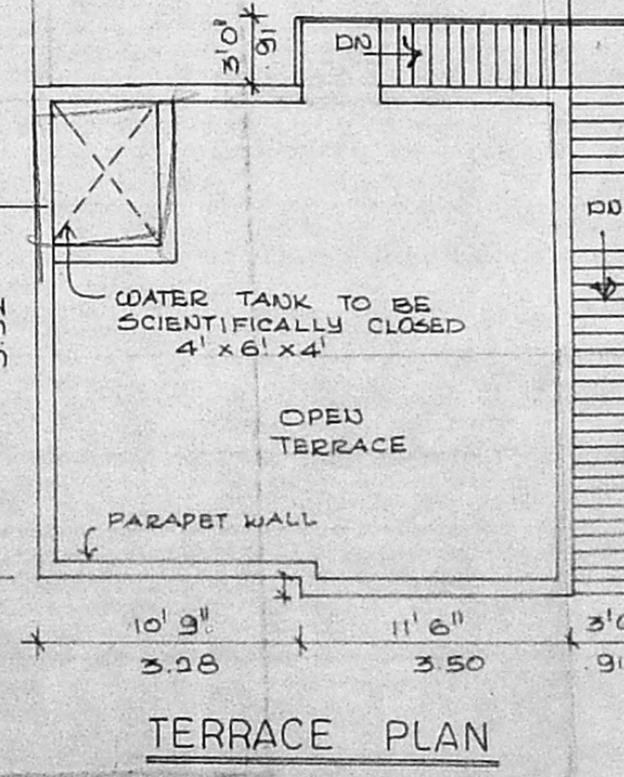

TERRACE PLAN

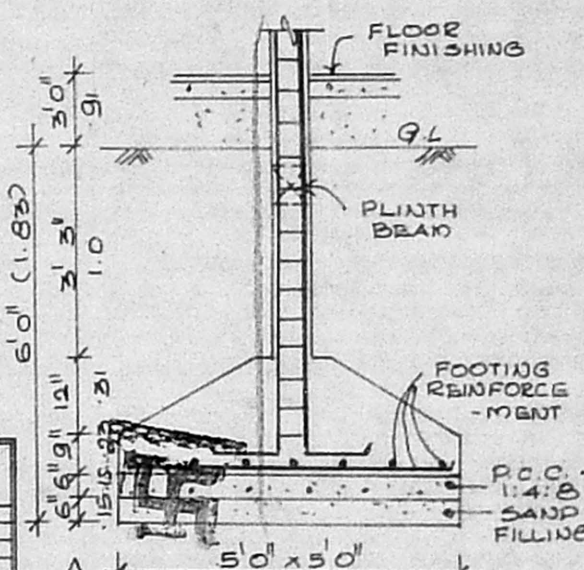

FOUNDATION DETAILS

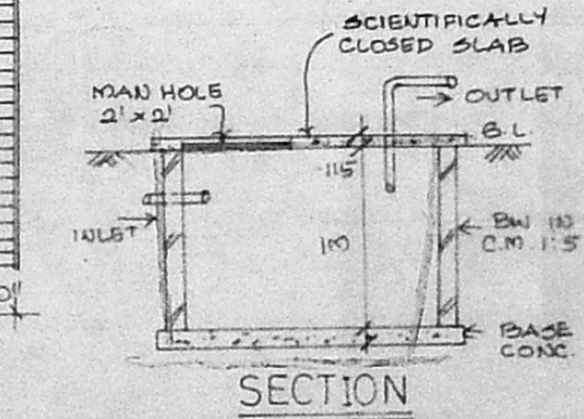

SECTION

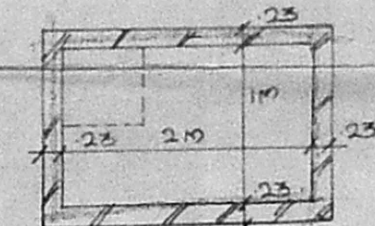

SUMP DETAILS